

LEGEND	
	TEMPORARY TRAFFIC CONTROL SIGN
	PORTABLE FLASHING BEACON
	TRAFFIC CONE
	WORK AREA
	BARRICADE

- NOTES:**
- Each advance warning sign must be equipped with at least two flags for daytime closure. Each flag must be at least 16" x 16" in size and must be orange or fluorescent red-orange in color. Flashing beacon must be placed at the locations indicated for lane closures during hours of darkness.
 - Barricades must be Type I, II or III for closures lasting one week or less and Type III for closures lasting longer than one week.
 - Sidewalk must be closed during lifting operations. Contractor must provide a flagger to escort pedestrian and bicycle traffic during sidewalk closures.
 - The Contractor must perform the appropriate measures to ensure the safety of bicyclists on all streets on which there is work.
 - Maintain local & driveway access to businesses and residents.
 - R11-2 sign must be black on white.
 - All traffic control must conform to the latest edition of CAMUTCD

**CITY OF LATHROP
GATEWAY ARCHES
CIP GG 24-23**

TEMPORARY TRAFFIC CONTROL PLAN
ROAD CLOSURE W/ DETOUR
5TH STREET @ WEST LATHROP ROAD
&
5TH STREET AT EAST H STREET







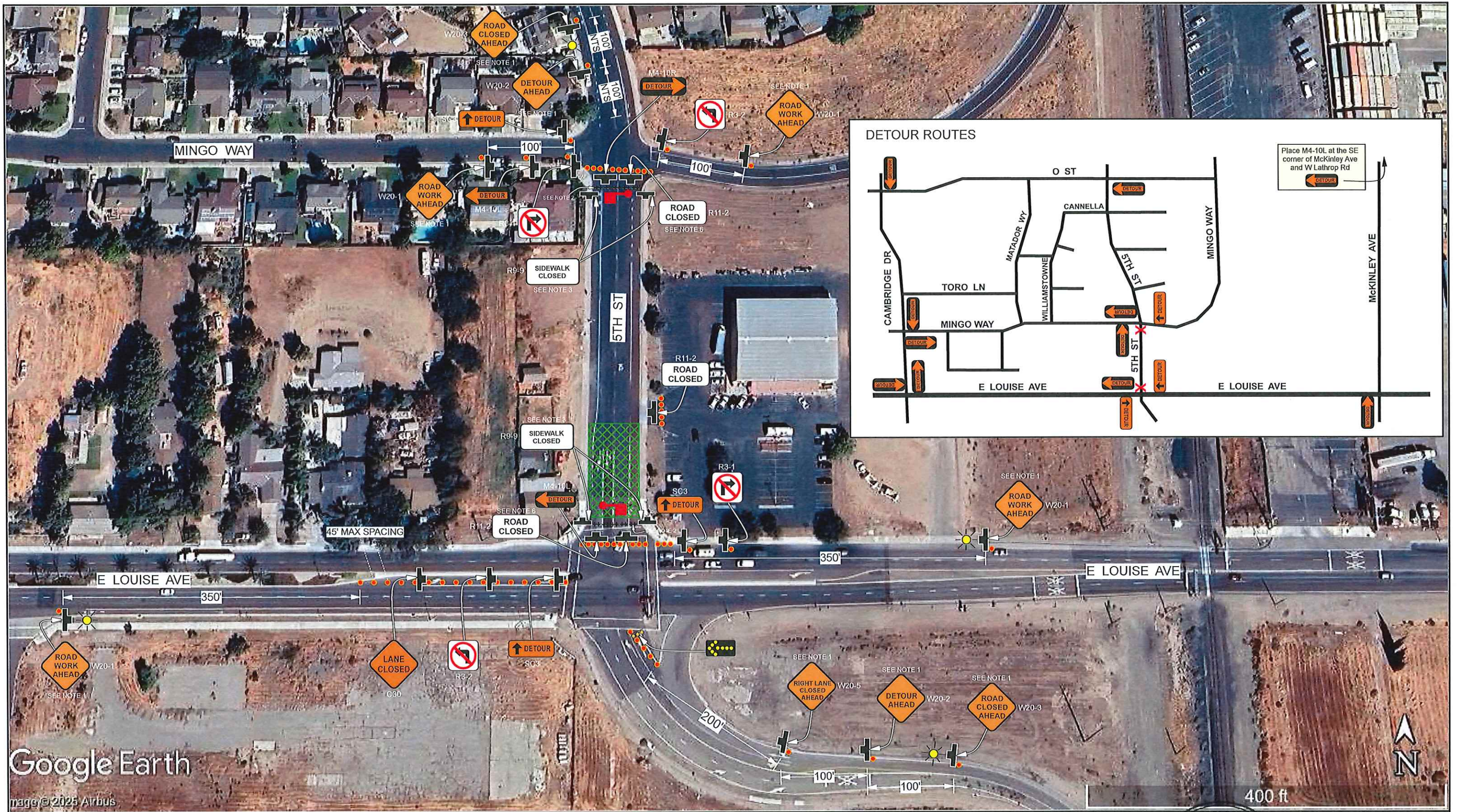

2/13/2025



DATE:	02-12-2025
DRAWN:	KM HILZ
SCALE:	1" = 8.2'
LOCATION:	LATHROP
TCP NO.:	001
JOB NO.:	



Google Earth
 Image © 2025 Airbus

<p>COMPASS</p> 	<p>LEGEND</p> <ul style="list-style-type: none">  TEMPORARY TRAFFIC CONTROL SIGN  PORTABLE FLASHING BEACON  FLASHING ARROW SIGN (FAS)  FAS SUPPORT OR TRAILER  TRAFFIC CONE  WORK AREA  BARRICADE 	<p>NOTES:</p> <ol style="list-style-type: none"> 1. Each advance warning sign must be equipped with at least two flags for daytime closure. Each flag must be at least 16" x 16" in size and must be orange or fluorescent red-orange in color. Flashing beacon must be placed at the locations indicated for lane closures during hours of darkness. 2. Barricades must be Type I, II or III for closures lasting one week or less and Type III for closures lasting longer than one week. 3. Sidewalk must be closed during lifting operations. Contractor must provide a flagger to escort pedestrian and bicycle traffic during sidewalk closures. 4. The Contractor must perform the appropriate measures to ensure the safety of bicyclists on all streets on which there is work. 5. Maintain local & driveway access to businesses and residents. 6. R11-2 sign must be black on white. 7. All traffic control must conform to the latest edition of CA MUTCD 	<p>CITY OF LATHROP GATEWAY ARCHES CIP GG 24-23</p>	<p>TEMPORARY TRAFFIC CONTROL PLAN</p> <p>ROAD CLOSURE W/ DETOUR</p> <p>5TH STREET @ EAST LOUISE AVE & 5TH STREET AT MINGO WAY</p> <p style="text-align: right; color: blue;">2/13/2025</p>		<table border="1"> <tr> <td>DATE:</td> <td>02-12-2025</td> </tr> <tr> <td>DRAWN:</td> <td>KM HILZ</td> </tr> <tr> <td>SCALE:</td> <td>1" = 8.2'</td> </tr> <tr> <td>LOCATION:</td> <td>LATHROP</td> </tr> <tr> <td>TCP NO.:</td> <td>002</td> </tr> <tr> <td>JOB NO.:</td> <td></td> </tr> </table>	DATE:	02-12-2025	DRAWN:	KM HILZ	SCALE:	1" = 8.2'	LOCATION:	LATHROP	TCP NO.:	002	JOB NO.:	
DATE:	02-12-2025																	
DRAWN:	KM HILZ																	
SCALE:	1" = 8.2'																	
LOCATION:	LATHROP																	
TCP NO.:	002																	
JOB NO.:																		